Cow Girls

SSS Red Angus Lazy MC Angus

Fall Female Sale

Saturday.October 29.2011.2:00 p.m.Calgary.Alberta.Canada
Sale to be held at SSS Red Angus' North Sale Facility

Cow Girls Fall Female Sale

Saturday.October 29.2011.2:00 p.m.Calgary.Alberta.Canada

Schedule

All sale cattle can be viewed at SSS beginning Oct. 17/11

Saturday, October 29, 2011
Muffins, Coffee/Baileys ..... 9:00 a.m.
Snacks, Beer, Wine and Beverages ..... 12:00 p.m.
Sale start ..... 2:00 p.m. (MST)
Steak supper following the sale, catered by Balzac Meats

Sale Staff

Auctioneer ..... Brent W. Carey 403.650.9028
Ring Service ..... John Copithorne, JC Auctions 403.650.7327
..... Rod Macleod 403.540.7986

Sale Day Phones

Clint Morasch 403.793.1656
Dave Sibbald 403.850.7736
Bryan Mackenzie 403.627.8266
Kent McCune ..... (US Rep) - 817.807.1511

Insurance

Canadian Farm Insurance Services Inc.
Heather Barr - 780.853.7097

Accommodations

BEST WESTERN HARVEST COUNTRY INN - COCHRANE, AB 403.932.1410
Group Name: SSS/Lazy MC
$116.99/night OCT. 14 release date
45 minutes from Calgary International Airport

Video Sale

All females will be video'd ahead of the sale. Video clips of the sale lots can be viewed on line at www.sssredangus.ca or www.lazymcangus.com. We can alternatively send you a DVD if your internet connection is incapable. The auction will be conducted using large screen video. All females will be penned near by for ease of viewing. Video production by Morton Molyneux, Lethbridge, AB - 403.327.2612 - www.k2com.com.

Directions to Sale Barn

Sale to be held at the SSS Red Angus' North Sale Facility
From Cochrane: Head South on Hwy 22 aprox. 10 miles where #22 and #1 (Trans Canada) meet. Take the #1 West towards Banff - go aprox. 10 miles to Sibbald Creek Trail Exit, take a right then right again on the gravel road and follow the signs.

Terms

Payment due at time of purchase. All cattle sell under the standard terms and conditions of the Canadian Angus Association. EPD's in this catalog are the most recent available at press time. Any announcements made sale day supersede information printed in this catalog.

Welcome

On behalf of the Lazy MC and SSS crews we would like to invite you on Saturday, October 29 to attend the "Cow Girls" Sale.

We have an outstanding set of Red Angus cattle for sale. Heifer calves that represent some of the newest exciting genetics available. Bred heifers from the top of our programs backed by years of foundation cow families, carrying service to breed leading calving ease sires; cows and donors that have earned their way to the top of our herds backed by unequaled production.

At Lazy MC and SSS, our primary focus has been on herd improvement for the commercial cattleman, who produce cattle for the real world. We have achieved this by using all the available technologies within the industry to evaluate the genetic value of our cattle. We are proud to offer these genetics to our fellow seed stock producers.

Presently we are enjoying truly exciting times in the cattle industry. Prices received by ranchers have risen this fall with all the indicators predicting that trend to continue through the next few years. Record low cattle numbers coupled with the increased foreign demand have affected the industry's ability to retain replacement heifers. Owning young genetically advanced cattle will be the best way not only to advance your seed stock program, but to guarantee the ability to capitalize on the positive market trends.

Lazy MC/SSS would like to extend a special invitation to our Junior Angus Breeders. We are offering a 10% discount on any heifer calf purchased from our sale. Details can be found in the back of the catalogue. We are excited to support the Junior Breeder through this program; our juniors are the key to the breeds' future success.

If you have any questions please feel free to give us a call. We would be happy to discuss the sale offering with you. Thank you in advance for your support and interest in our programs.

Regards,
The Sibbald & Morasch Families

SSS RED ANGUS
Dave, Mary Beth, Dylan & Adam Sibbald
Wayne & Donna Sibbald
53191 Hwy. 1 West
Calgary, Alberta,
Canada T3Z 3G8
(403)932.5585 (403)850.7736
Email - redbulls@sssredangus.ca
Web - www.sssredangus.ca

LAZY MC ANGUS
Clint, Angela, Laurie & Layne Morasch
Box 474 Bassano, Alberta
Canada T0J 0B0
(403)641.2621
(403)793.1656
Email - lazymc@xplornet.com
Web - www.lazymcangus.com

Reference Sires

Red Lazy MC Cowboy Cut 26U

CBM 41N BD:Feb.6.03 BW:86 AdjWW:815 AdjWW:1276
BW-1.3 WW 25 YW 51 M 18 TM 31 REA-0.07 Marb-0.67 Fat-0.020

RED FCC RAMBO 502 — RED BRYLOR YOUNGBLOOD 22Y
RED SSS BOOMER 803B — RED LAURON YB ROSA 11G
RED SSS MISS HIGH LASS 352X — RED ALALTA ACRES ROSALINDA 25Y

We are very pleased with the consistency and quality of the Cowboy Cut offspring! The sons in our 2011 bull sale avg'd $5250, and they also topped the Bar-E-L spring bull sale! His first daughters sold very well last fall for a $4000 average and his limited semen averaged $200 per straw! They offer a little more performance with great dispositions and phenotype. He has had a very rewarding show career and the semen sales have been amazing.

Owned by Lazy MC, Mile High, Bar-E-L and Solution Genetics

Red RMJ Redman 1T

ROBN 1T BD:Jan.30.07 BW:84 AdjWW:696 AdjWW:1221
BW-3.5 WW 21 YW 57 M 16 TM 27 REA 0.58 Marb 0.06 Fat 0.00

RED VGW KING OF THE WEST — OCC HUNTER 928H
RED 5L NORESMAN KING 2291 — CROWFOOT KURUBA 4033P
RED NORSEMAN 1312 PJM — RED CROWFOOT KURUBA 2030M

This sire is one of the best ever used at Lazy MC. Never before have we had a sire with calving ease that can make them thick while maintaining outstanding phenotype and carcass merit. 30 sons averaged $6150 in our past two bull sales. His first daughters raised the exciting Soldier calves offered in this sale! This will be a great chance to purchase a large set of his best females!

Owned by Lazy MC, Speargrass, RSL Red Angus & Spittalburn Farms

Red Lazy MC CC Detour 2W

LDEL 2W BD:Jan.15.09 BW:89 AdjWW:768 AdjWW:1297
BW-0.3 WW 32 YW 69 M 14 TM 30 REA 0.27 Marb-0.19 Fat- 0.02

RED 5L NORSEMAN KING 2291 — RED LAZY MC SMASH 41N
RED RMJ REDMAN 1T — RED LAZY MC BESS 12S
CROWFOOT KURUBA 4033P — RED LAZY MC BESS 73N

This young sire has really made his mark in the industry! Calving ease and muscle along with excellent phenotype best describe Detour and his first calf crop. He was the top selling Red Angus bull in the Semex Beef lineup and we couldn't be more pleased with his first calf crop. His daughters are a sale feature!

Owned by Lazy MC, Wildcat Creek Ranch & Semex Beef

SSS Twitch 37U

SBB 37U BD:Feb.3.08 BW:86 AdjWW:682 AdjWW:1252
BW 0.9 WW 27 YW 68 M 19 TM 32 REA-0.02 Marb 0.33 Fat 0.05

RED 5L FOREVER GRAND 5834 — SSS TWILIGHT 460K
5L GRAND ALLIANCE 101-5226 — SSS GOLD EDGE 11M
5L QUEEN ESTON 101 — RED SSS GOLDEDGE 450E

Twitch is proving his worth with every calf crop. Besides offering a new twist on pedigree he is siring females with the depth, capacity and phenotype we are looking for. His progeny is averaging WI 101 YI 103 on 30 calves to date. Behind every herd bull there should be an even better mother. 11M is one of the most recognized females at SSS. Her enormous depth of rib is the first thing visitors notice. She is a maternal sister to Big Sky 430K a herd bull at Towaw. Two bred heifers and one heifer calf sell in this sale. Semen available.

Red SSS Pursue 99M

SBB 99M BD:Feb.8.02 BW:110 AdjWW:684 AdjWW:1278
BW 2.7 WW 27 YW 47 M 4 TM 18 REA 0.13 Marb-0.16 Fat-0.04

G D A R TRAVELER 044 — RED SSS ZAMA PINE 37S
SSS HOT PURSUIT 450K — RED SSS BLOCKANNA 886G
RED BLUE SPRUCE SAMARIA 142B — RED SSS BLOCKANNA 842B

What more can we say about 99M? A bull that was used exclusively at SSS for the first 5 years. With over 50 sons sold to date we have never had one complaint. They are sound, thick, easy keeping, highly fertile bulls that last. The only 4 semen packages ever offered attained a value of over $20,000 in the 2009 Red Roundup.

Red Pie Game On 9109

IMP 9109 BD:Mar.2.09 BW:85 AdjWW:757 AdjWW:1442
BW 2.2 WW 47 YW 87 M 16 TM 39 REA 0.10 Marb 0.10 Fat 0.03

RED LCC IMF B054M — RED PIE PACIFIC 3173
RED VGW GAME PLAN 508 — RED TPIE CASCADE 561
RED VGW PT-DORY 0361 — RED RCRA CASCADE 4M

Game On has the foundation you can build on. His foot and leg structure rank's with the best in the industry. He is a free moving, athletic sire that is smooth shouldered, long bodied with beautiful neck extension. He has the extra top and hip shape the breed needs. We are very impressed with his first calves - they are born easy and grow. His phenotype is complimented by his balanced EPD's ranking him in the top 25% or better, on 9 of 11 traits monitored by the RAAA.

Co-owned with Pieper Red Angus, Nebraska

Red SSS Soldier 365W

SBB 365W BD:Feb.13.09 BW:83 AdjWW:713 AdjWW:1268
BW-0.4 WW 31 YW 55 M 10 TM 26 REA 0.51 Marb-0.01 Fat- 0.01

RED SVR KNIGHT 73P — RED CROWFOOT OLE'S OSCAR 2042M
RED SVR KNIGHT 236T — RED SSS BELLE 342S
RED SOUTH VIEW MISS MAXI 45H — RED SSS BELLE 612P

The top selling bull in the 2010 Triple S Bull Sale at $22,000. He has really continued to excel and his first calf crop looks very exciting! Sound made, calving ease sire with carcass quality! With two daughters and a herd sire prospect on offer today, as well as the major service sire to the bred heifers, we are confident in the siring ability of this top young herd bull!

Owned by SSS, Lazy MC, Mile High & A1 Land & Cattle

Red Lazy MC Honky Tonk 11X

LDEL 11X BD:Feb.1.10 BW:90 AdjWW:873 AdjWW:1295
BW 1.4 WW 32 YW 58 M 15 TM 31 REA-0.02 Marb-0.09 Fat 0.010

RED LAZY MC STOUT 30S — CROWFOOT 4130P
RED LAZY MC COWBOY CUT 26U — RED YY PATTY 701T
RED LAZY MC STAR 185M — RED BWA PATTY 10R

Honky Tonk offers an abundance of hip shape, muscle and structure in an exciting outcross pedigree. He is backed by the 2010 National Champion Female '701T'. She is now a top donor cow for A1 Land & Cattle, TX and Lazy MC. Thank you to everyone who has invested in this promising young sire.

Owned by Lazy MC, A1 Land & Cattle, Roy Angus, NCJ Cattle & Semex Beef

Red Lazy MC Lookout 153X

CBM153X BD:Apr.17.10 BW:78 AdjWW:808 AdjWW:1333
BW 1.7 WW 39 YW 70 M 18 TM 38 REA 0.35 Marb 0.19 Fat 0.01

B C LOOKOUT 7024 — RED 5L DIRECT DESIGN 893-6315
LAZY MC LOOKOUT 37U — RED LAZY MC GOLD DESIGN 84U
RED LAZY MC STAR 185M — FLOTRE BLACK GOLD 47M

153X is a unique young herd bull! He was the top selling bull in our 15th Annual 'Signature Series' Bull Sale, $16,200 for half interest to CK Farms, Angelton, TX. He is a sharp fronted, calving ease prospect with excellent rib shape and feet. Our no.1 marbling bull in the sale with an exciting outcross pedigree. Maternal strength both top and bottom, along with carcass excellence.

Owned by Lazy MC & CK Farms

Red Diamond T Hips Stout 107U

GDRS 107U BD:Feb.19.08 BW:81 AdjWW:687 AdjWW:1250
BW-0.9 WW 22 YW 36 M 22 TM 33 REA-0.19 Marb-0.15 Fat-0.02

RED LAZY MC SMASH 41N — RED BJR JR 107
RED LAZY MC STOUT 30S — RED TOWAW MONIQUE 2K
RED LAZY MC SCYTHIA 78N — RED TWIN D MONIQUE 811H

This impressive young sire is proving himself to be one of the best calving easy bulls in the breed. Stout sold for $39,000 in the 2011 Denver RA Sale to Chatburn Red Angus, Jeff and Tammy Chatburn from Albion , Idaho . After the sale the semen was marketed for $100/dose going to some of the industries forward thinking breeders. His service is limited in Canada and his dam is now a feature donor at Blairs in SK. Those who saw her during the field day this past summer were very impressed.

Owned by: Chatburn Red Angus/Brylor Ranch/ SSS

Red SSS Ole's 707X

SBB 707X BD:Feb.16.10 BW:85 AdjWW:747 AdjWW:1275
BW 0.9 WW 42 YW 77 M 15 TM 36 REA 0.33 Marb 0.05 Fat 0.01

RED MLK CRK CUB 722 — RED SSS STOKED 346S
RED CROWFOOT OLE'S OSCAR 2042M — RED SSS WAYCOE 168U
RED CROWFOOT OMEGA 9179J — RED SSS WAYCOE 228R

707X is a balanced, structurally sound bull with great performance. He is in the top 10% in 5 EPD categories. He was a pen favorite this year in our bull sale offering, unfortunately he was injured prior to our sale and we had to pull him out. He did mend in time to clean up this spring. He scanned an impressive 17.14 adj REA with a ratio of 123. Early maturing, easy fleshing and dark red.

Red U-2 Dynamo 347X

DUA 347X BD:Feb.5.10 BW:90 AdjWW:772 AdjWW:1305
BW 1.0 WW 15 YW 34 M 15 TM 22 REA 0.06 Marb 0.00 Fat-0.03

RED FLYING K DYNAMO 67K — RED U-2 WANTED 917J
RED U-2 DYNAMO 7021T — RED U-2 FEATURE 517R
RED U-2 ANEXA 549R — RED U-2 FEATURE 291M

Dynamo was selected from the U-2 spring bull sale. This complete, well balanced bull with good feet and legs was a favorite sale day. Darren remarks that his dam is one of his favorites and his sire is a past high seller that is making a name for himself by siring low birth, fast growing offspring. We are looking forward to the Dynamo calves this coming spring.

Co-owned with Wild Cat Creek Ranch

Heifer Calves

1 RED LAZY MC OLENA 11Y

CBM 11Y **78**lbs February 3.2011

RED RMJ REDMAN 1T
RED LAZY MC CC DETOUR 2W
RED LAZY MC BESS 12S

RED BROX JIGSAW 35J
RED MS BILTRITE PRIME RIB 22L
RED PRAIRIE ECHO CRISTY 9D

BW-0.6 WW 21 YW 45 M 14 REA 0.24 MARB-0.13 FAT-0.01

Our lead off heifer calf by "Detour". We are extremely excited about his first calf crop and they are everything we had hoped for! 11Y is a long-spined, deep made female with a smooth front end. Her dam, 22L, is a moderate framed cow with an excellent udder. This heifer has a great "front pasture" future.

2 RED LAZY MC DOLL 12Y

CBM 12Y **81**lbs February 5.2011

RED LAZY MC STOUT 30S
RED LAZY MC COWBOY CUT 26U
RED LAZY MC STAR 185M

RED CR MONU VALUE 117J
RED LAZY MC DOLL 59L
RED SSS DOLL 476E

BW-0.7 WW 22 YW 49 M 16 REA 0.10 MARB-0.6 FAT-0.015

Red Lazy MC Doll 12Y is a top cut female out of a solid producing cow family. She is a maternal sister to Red Lazy MC Tidal Wave 14W, show winner and $12,250 2nd high selling bull in our 14th Annual "Signature Series" Bull Sale to Lynn Stewart - Y3 Bar Angus, Leduc, AB. 12Y is a very complete female that will make a top show prospect and an even better brood cow!

3 RED SSS DAWN 28Y

DBB 28Y **85**lbs FEBRUARY 7.2011

RED FLYING K AMBUSH 6T
RED BRYLOR WEST JET 69W
RED FLYING K LASSIE 3T

RED YY VOYAGEUR 908K
RED YY DAWN 747T
RED YY DAWN 374N

BW 0.1 WW 22 YW 41 M 8 REA-0.02 MARB-0.10 FAT-0.025

This dark red "tank" has the hip, rib and top shape everyone is looking for. Her sire, West Jet was the $28,500 Brylor Bull purchased by Soo Line. His dam is a featured female in their 2011 female sale. 28Y's dam is a past purchase from Red Round up.

4

RED SSS DUCHESS 40Y

DBB 40Y **76**lbs February 8.2011

RED 5L NORSEMAN KING 2291
RED SSS NORTH 26U
RED SSS LARKABA 730F

RED HOWE LODI 165R
RED SSS DUCHESS 223U
RED SSS DUCHESS 10J

BW-0.3 WW 21 YW 47 M 14 REA 0.23 MARB-0.02 FAT-0.045

The word, "complete" best describes this fancy young female. She is a half sister to Northern 625X who was purchased by Bieber Red Angus in South Dakota for $10,000 in our spring bull sale. Our North bred heifers look fantastic, not a surprise because of the 730F influence.

5

RED SSS BLOCKANNA 45Y

SBB 45Y **83**lbs February 9.2011

5L GRAND ALLIANCE 101-5226
SSS TWITCH 37U
SSS GOLD EDGE 11M

RED SSS NORSEMAN 412S
RED SSS BLOCKANNA 61U
RED SSS BLOCKANNA 283S

BW 0.8 WW 26 YW 62 M 22 REA 0.11 MARB 0.04 FAT 0.02

If there is one to "bank on", this young female is it. She is definitely a future donor cow in the making. She combines the Blockanna, Duchess and Gold Edge cow families. Every SSS bred female in her 3 generation pedigree has raised a herd bull. Where else do you go to find that kind of maternal depth in one pedigree?

6

RED SSS MAXZEEN 112Y

SBB 112Y **86**lbs February 18.2011

RED VGW GAME PLAN 508
RED PIE GAME ON 9109
RED TPIE CASCADE 561

RED CROWFOOT OLE'S OSCAR 2042M
RED SSS MAXZEEN 306S
RED SSS MAXZEEN 827P

BW 0.4 WW 39 YW 73 M 20 REA 0.04 MARB 0.05 FAT-0.005

Here they are, the first 'Game On' calves to ever sell! Extra length, muscle, beautiful fronted with extra bone, this heifer could win a lot of shows in the near future. Her maternal sister by 'Ambush' was purchased by Y Coulee, Frenchman's Butte, SK in the 2010 Red Round up.

Heifer Calves

7 RED SSS LARKABA 120Y

SBB 120Y **83**lbs February 19.2011

RED FLYING K AMBUSH 6T
RED BRYLOR WEST JET 69W
RED FLYING K LASSIE 3T

RED 5L NORSEMAN KING 2291
RED SSS LARKABA 551T
RED SSS LARKABA 730F

BW 0.8 WW 28 YW 56 M 14 REA 0.25 MARB 0.05 FAT-0.035

Her balance combined with her pedigree prediction will make her a valued asset to any program. Her dam is a full sister to "North" this brings together two great sires in Boomer and Norseman King.

8 RED LAZY MC GOLD 33Y

CBM 33Y **80**lbs February 19.2011

RED SVR KNIGHT 236T
RED SSS SOLDIER 365W
RED SSS BELLE 342S

RED RMJ REDMAN 1T
LAZY MC BLACK GOLD 77W
FLOTRE BLACK GOLD 47M

BW-0.6 WW 33 YW 61 M 15 REA 0.38 MARB 0.03 FAT-0.005

The first Soldier heifer calf to sell and she is a good one! Sharp fronted, moderate framed, wedge shaped female with show stopping looks! Her dam is a maternal sister to Lot 12 - Red Lazy MC Miss Gold 74Y. Our Redman daughters have really hit the mark in their first calves - great udders, fleshing ability and excellent feet. The maternal quality and carcass excellence only add to 33Y's value. This heifer is entered in the fall shows and is sure to catch your eye!

9 RED LAZY MC OLENA 36Y

CBM 36Y **78**lbs FEBRUARY 20.2011

RED LAZY MC STOUT 30S
RED LAZY MC COWBOY CUT 26U
RED LAZY MC STAR 185M

RED CRCC BOOM 100N
RED LAZY MC OLENA 40R
RED LAZY MC OLENA 105M

BW-1.0 WW 23 YW 47 M 20 REA-0.08 MARB-0.42 FAT-0.030

This long sided, sharp fronted, stylish Cowboy Cut daughter is out of a strong producing dam. 40R already has two herd bulls to her credit including Red Lazy MC Stout 19U, our 2009 high seller, $7700 to Bullis Creek Ranch, Rob Brawner and Family, Wood Lake, NE. As well as Red Lazy MC Redman 63X, $7900 to Wilbar Farms, Bryan & Tracey Willms and Ellis Edge, Dundurn, SK. Top prospect with an exciting outcross pedigree including top Black Angus sires, Whitstone Widespread and Connealy Dateline.

10

RED SSS ELBA 142Y

DBB 142Y **85**lbs February 22.2011

RED VGW GAME PLAN 508
RED PIE GAME ON 9109
RED TPIE CASCADE 561

RED SSS PURSUE 99M
RED SSS ELBA 340S
RED SSS ELBA 132M

BW 1.0 WW 33 YW 62 M 14 REA 0.05 MARB-0.04 FAT-0.025

Elba will make an excellent junior heifer. Her femininity and style combined with the depth and structure will make her a favorite sale day. Our 'Pursue' daughters are nice uttered, easy fleshing females with the foot structure to last. The 'Game On' calves have really impressed us.

11

RED LAZY MC FIREFLY 54Y

CBM 54Y **81**lbs February 28.2011

RED 5L NORSEMAN KING 2291
RED RMJ REDMAN 1T
CROWFOOT KURUBA 4033P

RED LAZY MC SMASH 41N
RED LAZY MC FIREFLY 13S
RED LAZY MC FIREFLY 16H

BW-2.7 WW 18 YW 42 M 18 REA 0.37 MARB-0.31 FAT-0.015

We can't say enough about the Redman/Smash cross! It is exactly what we have been breeding for! This cow family is one of our best and offers udder quality and longevity. The grand dam raised our second heaviest bull calf this year at 13 years of age ! 16H is also the dam of our 2011 Red Roundup bred heifer Red Lazy MC Firefly 31X !

12

RED LAZY MC MISS GOLD 74Y

CBM 74Y **80**lbs March 7.2011

RED RMJ REDMAN 1T
RED LAZY MC CC DETOUR 2W
RED LAZY MC BESS 12S

LAZY MC WORLDWIDE 5K
FLOTRE BLACK GOLD 47M
RED LAZY MC GOLD EDGE 47J

BW 1.1 WW 36 YW 70 M 19 REA 0.18 MARB-0.16 FAT-0.01

74Y is our feature heifer calf by the popular Semex Beef sire, Red Lazy MC CC Detour 2W - herdsire at Wildcat Creek Ranch, Newton, KS. This female has performance and power - an almost certain future donor cow. She is a maternal sister to Red Lazy MC Gold Design 84U, donor cow and dam to Red Lazy MC Lookout 153X, our $16,200 high selling bull in 2011, to CK Farms, Angelton, TX. - both who are featured in this sale! 47M is a deep bodied brood cow and 74Y is a replica of her dam. Outcross, maternal and performance !

Heifer Calves

13 RED LAZY MC SHANDY 84Y

CBM 84Y **78**lbs March 13.2011

RED 5L NORSEMAN KING 2291
RED RMJ REDMAN 1T
CROWFOOT KURUBA 4033P

RED STEWART PATHFINDER 5L
RED TG SHANDY 244S
RED ALBERN SHANDY 92'99

BW 0.7 WW 28 YW 63 M 16 REA 0.39 MARB 0.04 FAT-0.005

Full sister to Red Lazy MC Redman 35X, one of our "Signature Series" top sellers in 2011 - $10, 500 to Four West Cattle Co., Aaron Stanger, Drumheller, AB. This is one of our top junior show prospects, and we are confident she will make a great cow! Calving ease, with added performance in this stylish female!

14 RED SSS LARKABA 192Y

SBB 192Y **82**lbs March 13.2011

RED VGW GAME PLAN 50
RED PIE GAME ON 9109
RED TPIE CASCADE 561

RED CHOPPER K STEAKHOUSE 783P
RED SSS LARKABA 366S
RED SSS LARKABA 660P

BW 0.2 WW 32 YW 67 M 19 REA-0.18 MARB-0.01 FAT -0.025

192Y is another 'Game On' daughter with the same features her older sisters have. Born mid March she is smaller framed but her top and hip are loaded with muscle. Her dam, 366S, had developed a production record of Avg WI 108 and Avg YI 106 on 4 calves to date. Our influential 730F (Boomer) is the foundation of this cow family.

Dams to lot numbers.....

15

RED SSS GOLDEDGE 590X

SBB 590X January 25.2010

BW **68**lbs AdjWW **615** AdjYW **788**

RED SSS PURSUE 99M
RED SSS PURSUE 192U
RED SSS DUCHESS 606P

RED SHODEREE STORM 181P
RED SSS RECON 802T
RED SSS GOLD EDGE 561K

BW-1.5 WW 12 YW 33 M 18 TM 24 REA 0.00 MARB-0.08 FAT -0.030

Gold Edge is a moderate, deep sided, functional female who stems from a legendary cow family. Her sire is a maternal brother to Norseman 412S, purchased by Shoderee Ranch. Her grand dam, 561X, has achieved the "elite dam" designation by the CAA. 590X is carrying service to "Stout", who sold for $39,000 to Chatburn's in Albion, Idaho in the Denver Mile High Classic Sale in 2011.
Service: May 8/11 to Diamond T Hips Stout 107U May 31-July 6 Red SSS Ole's 707X

16

RED SSS ERICA 596X

SBB 596X January 27.2010

BW **73**lbs AdjWW **603** AdjYW **811**

RED SSS ARSENAL 271S
RED SSS ARSON 6U
RED SSS GOLD EDGE 561K

RED SSS OLE 353S
SSS ERICA 29U
SSS LADY ERICA 427S

BW-0.7 WW 21 YW 48 M 22 TM 32 REA 0.22 MARB-0.25 FAT 0.00

This dark red heifer's attractive phenotype will make her a favorite sale day. Her dam, a black-red-gene carrier is already making her way to the top here at SSS. Her grand dam, 427S, has an impressive production record of Avg WI 108 & YI 104 on 4 calves. Here is a pedigree full of maternal legends.
Service: May 16 to Red SSS Soldier 365W May 31- July 6 Red U-2 Dynamo 347X

17

RED LAZY MC MISS 8X

CBM 8X January 27.2010

BW **70**lbs AdjWW **638** AdjYW **744**

RED 5L NORSEMAN KING 2291
RED RMJ REDMAN 1T
CROWFOOT KURUBA 4033P

RED LAZY MC SMASH 41N
RED LAZY MC MISS 67R
RED LAZY MC MISS WORLD 70N

BW-2.5 WW 23 YW 51 M 18 TM 29 REA 0.26 MARB-0.10 FAT 0.00

One of our very best on offer! 67R has been a great producer and donor cow. 8X is a full sister to Red Lazy MC Kingman 16W, the $21,000 high selling bull in our 14th Annual 'Signature Series' sale, to Ter Ron Farms & Towaw Cattle Co. A1 Land & Cattle, Muenster, TX added a full sister to their program, Red Lazy MC Miss 9X, for $6750 out of the Fort Worth Sale. NCJ Cattle has a maternal sister Red Lazy MC Miss 1U. Long spined, Redman daughter with excellent performance, and carrying an exciting service to Lazy MC Mighty 67X - a black/red carrier son of New Attraction and maternal brother to Red Lazy MC Stout 30S ! **Service: May 1 to Red SSS Soldier 365W May 22 - July 6 to Lazy MC Mighty 67X**

Bred Heifers

18 RED LAZY MC STAR 30X

CBM 30X February 6.2010

BW **75**lbs AdjWW **578** AdjYW **719**

RED 5L NORSEMAN KING 2291
RED RMJ REDMAN 1T
CROWFOOT KURUBA 4033P

RED LCHMN TOP BRASS 1049H
RED LAZY MC STAR 24U
RED LAZY MC STAR 56R

BW-2.1 WW 22 YW 52 M 12 TM 23 REA 0.29 MARB 0.01 FAT 0.00

This moderate framed, wedge shaped heifer is backed up by our best cow family! The 'Star' cows are the producers of Red Lazy MC Cowboy Cut 26U and Lazy MC Lookout 37U.
She is carrying a Soldier heifer calf!
Service: May 1 to Red SSS Soldier 365W May 22 to July 6 to Lazy MC Mighty 67U

19 RED SSS GOLDEDGE 655X

SBB 655X February 9.2010

BW **86**lbs AdjWW **658** AdjYW **859**

RED LJC MISSION STATEMENT P27
RED TNTS BANK STATEMENT T272
RED NSFM MISS DYNAMICS M14

RED PAUL 20
RED SSS GOLD EDGE 196R
RED SSS GOLD EDGE 450N

BW-0.6 WW 35 YW 70 M 20 TM 38 REA 0.49 MARB 0.21 FAT 0.010

There may not be a better heifer in the sale that combines phenotype and EPD's like 655X. Her dam, 196R, is an "Elite Dam" with a 109 Avg WI. Her sire, Bank Statement, a Genex Sire ranking in the top 10% for WW, YW, REA and carcass weight. This Gold Edge female will surely make an impact for her new owners. **Service: May 18 Red SSS Soldier 365W May 31-July 6 to Red SSS Ole's 707X**

20 RED LAZY MC PRIDE 43X

CBM 43X February 10.2010

BW **60**lbs AdjWW **614** AdjYW **804**

RED 5L NORSEMAN KING 2291
RED RMJ REDMAN 1T
CROWFOOT KURUBA 4033P

CRCC BOOM 118N
LAZY MC PRIDE 97S
BIEVER'S PRIDE 1G

BW-1.8 WW 32 YW 63 M 16 TM 32 REA 0.56 MARB 0.13 FAT-0.002

One of our favorite heifers on offer! Exciting outcross pedigree, fabulous numbers and phenotype.
She is carrying a Soldier bull calf !
AI'd May 1 to Red SSS Soldier 365W Exposed May 22 to July 6 to Lazy MC Mighty 67U

21

RED SSS BLOCKANNA 671X

SBB 671X February 12.2010

BW **85**lbs AdjWW **602** AdjYW **827**

RED SVR AMBUSH 59P
RED FLYING K AMBUSH 121U
RED FLYING K BEAUTY 40R

RED 5L NORSEMAN KING 2291
RED SSS BLOCKANNA 394S
SSS BLOCKANNA 518K

BW 2.0 WW 32 YW 61 M 13 TM 30 REA 0.35 MARB 0.23 FAT-0.03

A standout yearling heifer from the top of the SSS replacement heifers. She combines the maternal power of Norseman King and Connealy Frontline. Her sire Ambush's power, performance and phenotype was evident at the SSS 2011 spring bull sale with 5 sons purchased by purebred breeders including the $24,000 SSS Trapper to Pieper Red Angus and Macintrye in Nebraska.

Service: May 1-May 26 to Red SSS Soldier 365W May 31-July 6 to Red U-2 Dynamo 347X

22

RED LAZY MC MISS FIREFLY 59X

CBM 59X February 14.2010

BW **80**lbs AdjWW **609** AdjYW **752**

RED 5L NORSEMAN KING 2291
RED RMJ REDMAN 1T
CROWFOOT KURUBA 4033P

RED LAZY MC SMASH 41N
RED LAZY MC MISS FIREFLY 31S
RED LAZY MC MISS FIREFLY 61L

BW-1.8 WW 17 YW 47 M 19 TM 27 REA 0.39 MARB-0.21 FAT-0.020

59X is a very complete, stylish heifer that will make a top end cow. Her dam, 31S, is one of our best producing 'Smash' daughters and has a full sister to 59X at side this year that is a sweetheart! Carrying a 'Mighty' heifer calf.

Service: May 1 to Red SSS Soldier 365W May 22 to July 6 to Lazy MC Mighty 67U

23

RED LAZY MC HOLLY 61X

CBM 61X February 14.2010

BW **77**lbs AdjWW **671** AdjYW **738**

RED 5L NORSEMAN KING 2291
RED RMJ REDMAN 1T
CROWFOOT KURUBA 4033P

LAZY MC WORLDWIDE 5K
RED LAZY MC HOLLY 37N
RED LAZY MC HOLLY 27L

BW-1.6 WW 22 YW 48 M 15 TM 26 REA 0.33 MARB-0.04 FAT 0.010

Full sister was the high selling female at the 2010 Iowa Beef Expo, $9100 to Harbin Ranch, Jarrell, TX. This female is going to make a top brood cow. The Redman/Worldwide cross will provide excellent udders and fleshing ability. The dam, 37N, has been a top producing donor and has embryos on offer today. Carrying a Soldier bull calf.

AI'd May 1 to Red SSS Soldier 365W Exposed May 22 to July 6 to Lazy MC Mighty 67U

Bred Heifers

24 RED SSS DUCHESS 692X

SBB 692X February 15.2010
BW **87**lbs AdjWW **628** AdjYW **859**

RED FINE LINE MULBERRY 26P
RED BRYLOR BIG ROCK 85T
RED CYT CHARITY 10P

RED BADLANDS BONAFIDE 1145
RED SSS DUCHESS 157R
RED SSS DUCHESS 542K

BW 2.0 WW 32 YW 70 M 14 TM 30 REA 0.29 MARB 0.07 FAT-0.010

A true sale feature - one of the most popular bred heifers at SSS. Her sire, Big Rock, was Brylor's syndicate bull in 2009, selling for $45,000. He continues in his legendary fathers foot steps by siring the "right kind". Duchess' dam, 157R, already has two daughters in production and is averaging 109 YI on 5 calves. Both the grand dam and great grand dam were donor females at SSS.

Service: May 1- May 26 to Red SSS Soldier 365W May 31-July 6 to Red U-2 Dynamo 347X

25 RED SSS DOLL 702X

DBB 702X February 16.2010
BW **83**lbs AdjWW **616** AdjYW **814**

5L GRAND ALLIANCE 101-5226
SSS TWITCH 37U
SSS GOLD EDGE 11M

RED LCHMN TOP BRASS 1049H
RED SSS 307S
RED TOWAW DOLL 406E

BW 1.1 WW 26 YW 59 M 15 TM 28 REA 0.12 MARB 0.25 FAT 0.020

This sale is full of first time offerings, Doll is one of those. Her sire, Twitch, combines legendary black angus genetics, Sitz Alliance 6595, Connealy Frontline and Candolier Forever. Twitch's dam, 11M, is one of the deepest sided cows to have walked the pastures here at SSS. She has established a record of Avg WI 101, Avg YI 109. She is also a maternal sister to Red SSS Big Sky 430K, a herd bull choice at Towaw. Doll's dam, 307S, has a production record on her bull calves of WI 119 and YI 112. Her grand dam 406E is an "Elite Dam" with the CAA.

Service: May 1-May 26 to Red SSS Soldier 365W May 31-July 6 to Red U-2 Dynamo 347X

26 RED SSS TARA 703X

SBB 703X February 16.2010
BW **85**lbs AdjWW **589** AdjYW **745**

RED SVR AMBUSH 59P
RED FLYING K AMBUSH 121U
RED FLYING K BEAUTY 40R

RED SSS PURSUE 99M
RED SSS TARA 414S
RED SSS TARA 169M

BW 1.0 WW 24 YW 45 M 10 TM 22 REA 0.21 MARB- 0.08 FAT-0.020

A tremendous bred heifer sired by Ambush 121U. Ambush's sons averaged over $9000 in our 2011 SSS Bull Sale, selling to forward thinking breeders like, Pieper/Macintyre, Fritz Red Angus, Circle 7, Neilson, McKendrick and Chinook Ranch. Tara's dam, 414S, who is double bred 6807, is sired by Pursue 99M a bull noted for muscle, easy fleshing, soundness and scrotal size. A special bonus, this heifer is serviced by the $17,500 Ole 665X purchased by Wildcat Cat Creek Ranch

Service: May 10 to Red SSS Ole's 665X May 31-July 6 to Red SSS Ole 707X

27

RED LAZY MC CC BESS 85X

LDEL 85X February 16.2010

BW **84**lbs AdjWW **662** AdjYW **851**

RED LOOSLI DIVIDE 507
RED LAZY MC DIVIDE 8J
RED BLUE SPRUCE DINA 201Z

RED LAZY MC SMASH 41N
RED LAZY MC BESS 12S
RED LAZY MC BESS 73N

BW 3.1 WW 41 YW 71 M 8 TM 28 REA-0.06 MARB- 0.39 FAT-0.015

A direct daughter of our 'Elite' sire Red Lazy MC Divide 8J and our 'Supreme Champion' Red Lazy MC Bess 12S. That makes 85X a maternal sister to: Detour, Sparkle 2U & Sparkle 3X - all show and breeding champions! The production value and maternal strength in this heifer is very exciting. So is the service, she is carrying a Lookout 153X bull calf!

Service: May 1 to Red Lazy MC Lookout 153X May 27 to July 6 to Red SSS Soldier 365W

28

RED SSS DINA 715X

DBB 715X February 18.2010

BW **82**lbs AdjWW **674** AdjYW **847**

RED BAR-E-L RIBEYE 103R
RED COCKBURN RIBEYE 308U
RED WILBAR CORA 443P

RED SSS EQUAL 508N
RED FINE LINE DINA 6S
RED FABULOUS DINA 109N

BW 1.0 WW 33 YW 59 M 11 TM 27 REA 0.17 MARB-0.18 FAT -0.010

Dina is the kind we should not be selling. Not only does she possess the muscle power, depth and femininity to make a great cow, but is also backed by a unique pedigree. Ribeye 308U is a popular breed leading sire purchased by Wildcat in the record setting Soo Line Dispersal. Dina 6S was one of SSS' picks from the Fine Line dispersal. Her sire now resides at Hamco and his dam, 730F, a donor cow who's influence at SSS is unmatched with 6 sons used in our program.

Service: May 1- May 26 to Red SSS Soldier 365W May 31-July 6 to Red U-2 Dynamo 347X

29

RED SSS EISA 723X

SBB 723X February 19.2010

BW **83**lbs AdjWW **566** AdjYW **738**

SSS HOT PURSUIT 450K
RED SSS PURSUE 99M
RED SSS BLOCKANNA 886G

RED CROWFOOT OLE'S OSCAR 2042M
RED SSS EISA 122R
RED SSS EISA 448N

BW 0.0 WW 16 YW 33 M 12 TM 20 REA 0.04 MARB-0.02 FAT-0.020

This moderate framed heifer by Pursue combines 4 elite sires into one Pedigree. The list includes 044, Zama Pine, Ole Oscar and Boomer. 122R by Ole Oscar, has a near perfect udder with optimal teat size. She has posted an average birth ratio of 97 while maintaining an Avg WI of 101. 723X has two maternal sisters in herd producing at SSS.

Service: May 1- May 26 to Red SSS Soldier 365W May 31-July 6 to Red U-2 Dynamo 347X

30 RED SSS LARKABELLA 739X

DYLN 739X February 21.2010

BW **76**lbs AdjWW **602** AdjYW **863**

RED MLK CRK CUB 722
RED CROWFOOT OLE'S OSCAR 2042M
RED CROWFOOT OMEGA 9179J
RED FABULOUS GRAND PRIX 6R
RED SSS LARKABELLA 221U
RED SSS LARKABELLA 100R

BW-1.6 WW 32 YW 64 M 19 TM 33 REA 0.06 MARB 0.18 FAT 0.010

This young Ole daughter is one to buy. Ole Oscar females have earned their spot here at SSS. Their production capabilities matched with their exceptional udder quality make them favorites by those who visit. The dam, 221U, is proving to be a great young cow with Avg WI of 105 on 2 previous calves. The grand dam, 100R, was at Clint's this spring, he admired the depth, power and structure of this female. Another Larkabelle from the same family as lot 33.

Service: May 6 Red Diamond T Hips Stout 107U May 31- July 6 to Red U-2 Dynamo 347X

31 RED LAZY MC CASSIE 79X

CBM 79X February 21.2010

BW **77**lbs AdjWW **678** AdjYW **916**

RED 5L NORSEMAN KING 2291
RED RMJ REDMAN 1T
CROWFOOT KURUBA 4033P
RED LAZY MC SMASH 41N
RED LAZY MC CASSIE 70S
RED LAZY MC CASSIE 16L

BW-1.9 WW 33 YW 73 M 17 TM 34 REA 0.19 MARB-0.15 FAT-0.010

Excellent performance, numbers and eye appeal in 79X, one of the larger framed Redman daughters. The Cassie cow family has really worked well for us, including two Red Roundup graduates, Agribition First Lady Classic Champion and high seller to NCJ Cattle, Taber, AB.
Carrying a Soldier heifer calf.

Service: May 1 to Red SSS Soldier 365W May 22 to July 6 to Lazy MC Mighty 67U

32 RED LAZY MC DIONA 109X

CBM 109X March 4.2010

BW **74**lbs AdjWW **660** AdjYW **753**

RED 5L NORSEMAN KING 2291
RED RMJ REDMAN 1T
CROWFOOT KURUBA 4033P
LAZY MC WORLDWIDE 5K
RED LAZY MC DIONA 97N
RED T G DIONA 6B

BW-1.8 WW 21 YW 48 M 16 TM 27 REA 0.23 MARB- 0.04 FAT-0.020

3/4 sister to Lot 23 and full sister to Red Lazy MC Diona 52W, $6750 Red Roundup 2010 bred heifer and donor at A1 Land & Cattle, Muenster, TX. She is carrying a Soldier heifer calf.

Service: May 21 to Red SSS Soldier 365W June 1 to July 6 to Lazy MC Mighty 67U

33

RED SSS LARKABELLE 782X

SBB 782X March 5.2010
BW **84**lbs AdjWW **621** AdjYW **810**

RED UBAR SEQUOIA 202
RED T-K ENERGIZER 13T
RED MISS MAC OF KINARED 416F

SSS TRAVELER 362J
RED SSS LARKABELLE 802L
RED SSS LARKABELLE 127H

BW 1.0 WW 25 YW 44 M 13 TM 25 REA 0.27 MARB- 0.27 FAT-0.020

The next two heifers are half sisters to our $40,000 high selling bull this past spring to Arrowsmith/Forrester. Larkabelle stems from one of our original cow families. 802L is an elite dam with Avg WI of 100 and Avg YI of 101 on 8 calves. The grand dam, 127H, also has elite dam status.

Service: May 17 to Red SSS Soldier 365W May 31-July 6 to Red SSS Ole 707X

34

RED SSS NELLIE 792X

DYLN 792X March 8.2010
BW **81**lbs AdjWW **678** AdjYW **916**

RED UBAR SEQUOIA 202
RED T-K ENERGIZER 13T
RED MISS MAC OF KINARED 416F

RED BLAZE V415
RED SSS NELLIE 800L
RED SSS DYNA NELLIE 222W

BW 1.1 WW 29 YW 50 M 12 TM 27 REA 0.16 MARB-0.03 FAT-0.010

This March heifer is very well balanced. Another female who's foundation breeding has been a major influence on our program. 800L is averaging 103 WI and 103 YI on 9 calves to date and will enter our donor program next spring. The grand dam, 222W, a past donor cow here at SSS has averaged 104 WI and 106 YI on 19 calves including her ET calves. Don't miss this opportunity!

Service: May 1- May 26 to Red SSS Soldier 365W May 31-July 6 to Red U-2 Dynamo 347X

35

RED SSS PEMA 844X

DBB 844X April 5.2010
BW **77**lbs AdjWW **687** AdjYW **852**

5L GRAND ALLIANCE 101-5226
SSS TWITCH 37U
SSS GOLD EDGE 11M

SSS TRAVELER 362J
RED SSS PEMA 409N
RED SSS PEMA 321J

BW-0.6 WW 21 YW 53 M 21 TM 31 REA-0.10 MARB-0.03 FAT 0.00

This young April heifer is the second Twitch bred heifer to sell. She is sharp fronted, deep ribbed with the extra flare to make her the front pasture kind. Her dam, 409N, has recorded an average birth ratio of 92 and Ave WI of 111 on 6 calves to date. 409N is also a paternal sister to the dam of lot 33, 802L.

Service: May 18 to Red SSS Soldier 365W May 31-July 6 to Red SSS Ole 707X

Cow Calf Pairs

36 RED LAZY MC VANNA 97W

CBM 97X March 28.2009
BW **81**lbs AdjWW **756** AdjYW **918**

RED 5L NORSEMAN KING 2291 — LAZY MC WORLDWIDE 5K
RED RMJ REDMAN 1T — RED FLOTRE VANNA 29P
CROWFOOT KURUBA 4033P — RED LAZY MC AM'S VANNA 29J

BW-3.1 WW 23 YW 51 M 19 TM 31 REA 0.27 MARB-0.01 FAT-0.010

37 RED LAZY MC VANNA 25Y

CBM 25Y **77**lbs February 14.2011

RED SVR KNIGHT 236T — RED RMJ REDMAN IT
RED SSS SOLDIER 365W — RED LAZY MC VANNA 97W
RED SSS BELLE 342S — RED FLOTRE VANNA 29P

BW-2.9 WW 27 YW 53 M 14 TM 31 REA 0.39 MARB-0.01 FAT-0.010

RED LAZY MC VANNA 97W

RED LAZY MC VANNA 25Y

We wanted to offer a couple of young cows right off the top of our program! 97W is just that - her heifer calf, 25Y, sired by Soldier, is entered at the fall shows and is another example of the production ability of our Redman daughters. Red Lazy MC Vanna 97W is carrying exclusive service to our top Cowboy Cut son, Red Lazy MC Honky Tonk 11X. Red Lazy MC Vanna 25Y is a dark red, sound made, stylish heifer calf with a strong top and excellent hip shape. Offering choice on this young pair. Buyer has the option to double the bid price and take both.

97W exposed May 2 to June 20 to Red Lazy MC Honky Tonk 11X

RED LAZY MC FIREFLY 15W

RED LAZY MC FIREFLY 132Y

This is an interesting pair. 15W is a daughter of one of our best siring Smash sons, Red Lazy MC Splash 14T. Unique genetics including Connealy Dateline, Bold Future (our 1996 NILE Sr. Champion Bull) and Blaze V415. 132Y is our youngest Soldier heifer calf and she is fancy! The pair sells as one lot!

15W Exposed May 27 to July 10 to Red SSS Soldier 365W

38 RED LAZY MC FIREFLY 15W

CBM 15W February 4.2009
BW **88**lbs AdjWW **649** AdjYW **752**

RED LAZY MC SMASH 41N — RED LAZY MC BLAZE'N 37J
RED LAZY MC SPLASH 14T — RED LAZY MC MISS FIREFLY 61L
LAZY MC BESS 4K — RED LAZY MC MISS FIREFLY 63H

BW-0.5 WW 17 YW 33 M 15 TM 23 REA 0.06 MARB-0.30 FAT-0.020

RED LAZY MC FIREFLY 132Y

CBM 132Y **70**lbs April 25.2011

RED SVR KNIGHT 236T — RED LAZY MC SPLASH 14T
RED SSS SOLDIER 365W — RED LAZY MC FIREFLY 15W
RED SSS BELLE 342S — RED LAZY MC FIREFLY 61L

BW-0.5 WW 24 YW 44 M 13 REA 0.48 MARB-0.29 FAT-0.015

Herd Sire Prospect

39 RED LAZY MC TROOPER 21Y

CBM 21Y **85** lbs February 8.2011

RED SVR KNIGHT 73P
RED SVR KNIGHT 236T
RED SOUTH VIEW MISS MAXI 45H
RED SSS SOLDIER 365W
RED CROWFOOT OLE'S OSCAR 2042M
RED SSS BELLE 342S
RED SSS BELLE 612P

RED 5L NORSEMAN KING 2291
RED RMJ REDMAN 1T
CROWFOOT KURUBA 4033P
LAZY MC EXPRESS 60W
STEWART NORTHERN PROMPTER 58L
STEWART EXPRESS 304N
RED PRESCOTT BARLEE 35L

BW-1.7 WW 25 YW 52 M 15 TM 28 REA 0.39 MARB 0.03 FAT-0.010

Red Lazy MC Trooper 21Y is one of our top herd bull prospects of 2011. We are excited about offering him here today! This dark red, sound made, calving ease 'Soldier' son blends all this in an attractive phenotype. Backed by a moderate framed Redman daughter that is filled with Black Angus breed greats including; Northern Improvement, EXT, 6807 and OCC Hunter. This makes her one powerful, outcross female! With an 85 lb birth weight and an actual weaning weight of 870 lbs, this calf is sure to impress!

DAM OF LOT 39 - LAZY MC EXPRESS 60W

'Trooper' is entered in the fall shows as well as Denver.

Please contact us regarding more information on this future standout herd sire.
Sale terms to be announced sale day.

40

RED SSS SOLDIER 365W

SBB 365W February 13.2009

BW **83**lbs AdjWW **713** AdjYW **1268**

RED YY RED KNIGHT 640F
RED SVR KNIGHT 73P
RED SVR JINNY 19K
RED SVR KNIGHT 236T
RED COCKBURN PINNACLE 17E
RED SOUTH VIEW MISS MAXI 45H
RED CC MISS MAXI 128D

RED MLK CRK CUB 722
RED CROWFOOT OLE'S OSCAR 2042M
RED CROWFOOT OMEGA 9179J
RED SSS BELLE 342S
RED SSS PURSUE 99M
RED SSS BELLE 612P
RED SSS BELLE 585Z

BW-0.4 WW 31 YW 55 M 10 TM 26 REA 0.51 MARB-0.01 FAT-0.01

Soldier is the major service sire in this sale, as well as having 3 of his best calves selling! He has worked well at both SSS and Lazy MC and has done a great job of blending calving ease, performance, and phenotype. He is a very well balanced sire, with solid actual carcass data and epd's. Don't miss out on a chance to use this exclusive sire in 2012!

Selling two packages of 20 units each. Canadian or US qualified. Buyer has option to double up and take both packages.

41

RED PIE GAME ON 9109

IMP 9109W March 2.2009

BW **85**lbs AdjWW **757** AdjYW **1442**

We are offering 2 exclusive packages
One Canadian - One US - 30 straws each

RED GLACIER MARIAS 548
RED LCC IMF B054M
RED LCC LICORICE K1280
RED VGW GAME PLAN 508
RED 5L PRIME TIME 2559
RED VGW PT-DORY 0361
RED VGW 819 DORY 0020

RED COLE MISTER E 9J
RED PIE PACIFIC 3173
RED PIE BOTEET 899
RED TPIE CASCADE 561
RED FLAME 9497
RED RCRA CASCADE 4M
RED RCRA CASCADE

BW 2.2 WW 47 YW 87 M 16 TM 39 REA-0.10 MARB 0.10 FAT-0.03

'Game On' has the foundation you can build on. His foot and leg structure would rank with the best in the industry. He is a free moving, athletic sire that is smooth shouldered, long bodied with beautiful neck extension. He has the extra top and hip shape the breed needs. We are very impressed with his first calves, they are born easy and grow. His phenotype is complimented by his balanced EPD's ranking him in the top 25% or better, on 9 of 11 traits monitored by the RAAA. He is a paternal brother to 'Code Red', the $54,000 high selling bull at Piepers' 2010 spring bull sale. His donor dam at Piepers' has a MPPA of 103 with average ratios of 97 for birth, 104 WW, 104 YW, 108 IMF, 100 for REA. Be sure to check out his 3 fancy heifer calves in the sale offering.
Co-Owned with Pieper Red Angus , Nebraska

Dam of lot 42

42 RED LAZY MC LOOKOUT 153X

CBM 153X April 17.2010

BW **78**lbs AdjWW **808** AdjYW **1333**

Selling 20 units of Canadian or US Qualified Semen

O C C LEGEND 616L
B C LOOKOUT 7024
GIBBET HILL MIGNONNE E37
LAZY MC LOOKOUT 37U
LAZY MC WORLDWIDE 5K
RED LAZY MC STAR 185M
RED LAZY MC STAR 100J

5L DIRECT FIRE 1641-6443
RED 5L DIRECT DESIGN 893-6315
RED 5L ADINA 525-893
RED LAZY MC GOLD DESIGN 84U
LAZY MC WORLDWIDE 5K
FLOTRE BLACK GOLD 47M
RED LAZY MC GOLD EDGE 47J

Lookout was our top selling bull in 2011 at $16,200 to CK Farms, Angelton, TX for half interest. He is an exciting out-cross sire with excellent calving ease and performance. His sire, 37U, is a maternal brother to Red Lazy MC Cowboy Cut 26U and dam, 84U, is our top Direct Design daughter and donor, with featured embryos selling today. This is the first semen to sell on this young sire and by sale time there should be sexed semen available!

BW 2.0 WW 36 YW 66 M 21 TM 39 REA 0.15 MARB 0.19 FAT-0.015

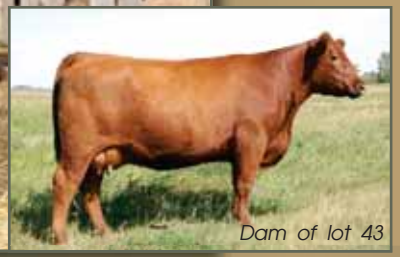

Dam of lot 43

43 RED LAZY MC HUSTLE 18T

CBM 18T January 29.2007

BW **87**lbs AdjWW **860** AdjYW **1394**

Selling 20 units of Canadian Qualified Semen

RED SSS BOOM TOWN 260D
RED CRCC BOOM 100N
LAZY MC BESS 4K
LAZY MC BOOM 44R
DA ES RO TWISTER 0627
LAZY MC CRISTY 44L
RED LAZY MC CRISTY 47G

RED SSS BOOMER 803B
RED LAZY MC SMASH 41N
RED LAURON YB ROSA 11G
RED LAZY MC LARKABA 70R
LAZY MC WORLDWIDE 5K
RED LAZY MC LARKABA 60N
RED ANDORO LARKABA 47F

This herdsire has done a great job in the Howe Red Angus program and has had a great average on sons sold in both of our bull sales. His dam, 70R, was a top selling cow in Red Roundup at $8700 to Corner Creek Red Angus and has been a very successful donor in their program. 18T was lost prematurely, so his semen is limited. This package is a great opportunity to access his powerful genetic merit.

BW 1.9 WW 44 YW 85 M 17 TM 39 REA-0.02 MARB-0.23 FAT-0.030

44

RED SSS SOLDIER 365W X RED SSS PRINCESS 432W

One package of 3 exportable embryos - Guaranteed one pregnancy

RED SVR KNIGHT 73P
RED SVR KNIGHT 236T
RED SOUTH VIEW MISS MAXI 45H
RED SSS SOLDIER 365W
RED CROWFOOT OLE'S OSCAR 2042M
RED SSS BELLE 342S
RED SSS BELLE 612P

SSS HOT PURSUIT 450K
RED SSS PURSUE 99M
RED SSS BLOCKANNA
RED SSS PRINCESS 342W
RED CROWFOOT OLE'S OSCAR 2042M
RED SSS PRINCESS 37R
RED SSS PRINCESS 429N

SBB 365W February 13.2009
BW **83**lbs AdjWW **713** AdjYW **1268**
BW-0.4 WW 31 YW 55 M 10 TM 26
REA 0.51 MARB-0.01 FAT-0.01

SBB 432W February 21.2009
BW **89**lbs AdjWW **691** AdjYW **834**
BW 2.0 WW 36 YW 66 M 11 TM 29
REA 0.13 MARB 0.09 FAT-0.02

This sound, dark red young female with extra depth and thickness was admired by many at last years Red Roundup. Kent McCune was so impressed with this young female that he added her dam, 37R, to a package of donor females he put together for Wildcat Creek last winter. Soldier's first calf crop is exceptional, his calving ease combined with the muscle definition and easy fleshing of his offspring, make them very salable. Just imagine how impressive this mating could be. Owned by: 3-Jay Farms, Cochrane, AB

RED SSS PRINCESS 432W

45

RED SSS SOLDIER 365W X RED LAZY MC STAR 185M

One package of 3 exportable embryos - Guaranteed one pregnancy

RED SVR KNIGHT 73P
RED SVR KNIGHT 236T
RED SOUTH VIEW MISS MAXI 45H
RED SSS SOLDIER 365W
RED CROWFOOT OLE'S OSCAR 2042M
RED SSS BELLE 342S
RED SSS BELLE 612P

WHITESTONE WIDESPREAD MB
LAZY MC WORLDWIDE 5K
RED LAZY MC SCYTHIA 12A
RED LAZY MC STAR 185M
RED GEIS POUNDMAKER 22'96
RED LAZY MC STAR 100J
RED LAZY MC DIONA 40G

SBB 365W February 13.2009
BW **83**lbs AdjWW **713** AdjYW **1268**
BW-0.4 WW 31 YW 55 M 10 TM 26
REA 0.51 MARB-0.01 FAT-0.01

CBM 185M March 22.2002
BW **80**lbs AdjWW **745** AdjYW **1040**
BW 0.8 WW 27 YW 52 M 19 TM 32
REA-0.07 MARB 0.14 FAT 0.00

These embryos on offer are your chance for exclusive genetics from the heart of our program! Red Lazy MC Star 185M is the dam to Red Lazy MC Cowboy Cut 26U, Red Lazy MC Stout 139U, Lazy MC Lookout 37U and the grandam to the Lot 18 heifer selling today. We are only letting 6 embryos go out of this mating, Red Roundup and Cow Girls sales are the only opportunity to access this top donor's herd bull producing genetics. Maternal and carcass genetics at their finest.

RED LAZY MC STAR 185M

RED SSS SOLDIER 365W

Embryos

RED LAZY MC CC SPARKLE 2U

SUMMER SYNERGY SUPREME CHAMPION 2011

Red Bieber Rough Rider 10712

Red Crowfoot Moonshine 8081U

46

RED CROWFOOT MOONSHINE 8081U X RED LAZY MC CC SPARKLE 2U

One package of 3 exportable embryos
Guaranteed one pregnancy

CROWFOOT MAX 1743L
CROWFOOT 6004S
CROWFOOT BLACKCAP 4935P
RED CROWFOOT MOONSHINE 8081U
RED CROWFOOT BIG DADDY 2058M
RED CROWFOOT BRNDINA 6359S
RED CROWFOOT BRNDINA 1065L

CRCC BOOM 118N
RED LAZY MC GRIDIRON 66S
LAZY MC CRISTY 44L
RED LAZY MC SPARKLE 2U
RED LAZY MC SMASH 41N
RED LAZY MC BESS 12S
RED LAZY MC BESS 73N

CFCC 8081U January 12.2008
BW **72**lbs AdjWW **785** AdjYW **948**
BW-2.5 WW 32 YW 62 M 20 TM 36
REA 0.13 MARB-0.22 FAT 0.00

LDEL 2U January 24.2008
BW **80**lbs AdjWW **711** AdjYW **1096**
BW 1.5 WW 42 YW 77 M 13 TM 34
REA 0.04 MARB-0.22 FAT-0.02

These embryos match two very exciting individuals, outcross genetics at their best! Sparkle 2U was at side of her dam, Red Lazy MC Bess 12S when they were named RBC Supreme Champion at Agribition 2008. She has continued in her mother's footsteps, and was 2011 Summer Synergy and Provincial 4-H Supreme Champion female this past summer for Laurie. Just take a look at the fabulous, well balanced epds that this mating contains, as well as the phenotype, performance, and strong Black Angus genetics. We are very proud to offer these embryos!

47

RED BIEBER ROUGH RIDER 10712 X RED LAZY MC SPARKLE 2U

One package of 3 exportable embryos
Guaranteed one pregnancy

RED BRYLOR NEW TREND 22D
BASIN TREND SETTER 6074
BASIN ROSE F521
RED BIEBER ROUGH RIDER 10712
BIEBER TITAN 6894
BIEBER ADELLE 8958
BIEBER ADELLE 7226

CRCC BOOM 118N
RED LAZY MC GRIDIRON 66S
LAZY MC CRISTY 44L
RED LAZY MC SPARKLE 2U
RED LAZY MC SMASH 41N
RED LAZY MC BESS 12S
RED LAZY MC BESS 73N

RAB 10712 May 8.2006
BW **97**lbs AdjWW **686** AdjYW **1139**
BW 1.3 WW 34 YW 60 M 23 TM 40

LDEL 2U January 24.2008
BW **80**lbs AdjWW **711** AdjYW **1096**
BW 1.5 WW 42 YW 77 M 13 TM 34
REA 0.04 MARB-0.22 FAT-0.02

Another exciting chance to acquire the genetics from our most famous cow family, and out of a sire that is really our type. A1 Land & Cattle, TX and Shuter Sunset Farms, IN, have both selected embryos from this mating. Balanced genetics, outcross pedigree, and show winning style back up this lot.

48

RED SSS TRAPPER 683X X RED SSS ROSE 634P

One package of 3 exportable embryos - Guaranteed one pregnancy

RED SVR AMBUSH 59P
RED FLYING K AMBUSH 121U
RED FLYING K BEAUTY 40R
RED SSS TRAPPER 683X
RED 5L TRAVELING GRAND 5113
RED SSS KURUBA 344S
RED SSS KURUBA 815G

DBB 683X February 13.2010
BW **94**lbs AdjWW **819** AdjYW **1352**
BW 2.4 WW 43 YW 76 M 17 TM 39
REA 0.37 MARB 0.14 FAT-0.01

SSS HOT PURSUIT 450K
RED SSS PURSUE 99M
RED SSS BLOCKANNA 886G
RED SSS ROSE 634P
RED MABES RAMBO TUO
RED SSS ROSE 866L
RED CROWFOOT ROSE 482D

SBB 634P February 4.2004
BW **83**lbs AdjWW **654** AdjYW **839**
BW 2.0 WW 25 YW 45 M 16 TM 29
REA 0.00 MARB -0.17 FAT-0.60

RED SSS ROSE 634P

This powerful daughter of Pursue earned her "Elite Dam" status in 2010. Her record on 5 calves Avg WI 105 Ave YI 105. Her daughter, 84U, was our consignment to the 2009 Red Roundup and was purchased by Scott Knaub in Montana. Two other daughters have been retained in herd. Both of her bull calves have sold through our spring bull sale, one to Marvin Bedry and the other to Whiskey Creek. Unfortunately her calf this year died in the spring so we decided to flush her once, then breed her back.

The sire of this mating is Red SSS Trapper 683X out of Ambush. He sold in our 2011 Spring bull sale for $24,000 to Pieper Red Angus in Nebraska. His performance with an added 16.78 REA 113 ratio 3.66 IMF 113 ratio make him a worthy mate.
These will be the only embryos ever offered from this mating.

RED SSS TRAPPER 683X

49

BB TRADESMAN 0002
X RED LAZY MC GOLD DESIGN 84U

One package of 3 exportable embryos
Guaranteed one pregnancy

RED LAZY MC GOLD DESIGN 84U

5L TRADITION 203-6145
5L TRADESMAN 1715-6237
5L LAKOTA 41C-1715
BB TRADESMAN 0002
5L POWER POINT 939-4412
5L MARTHA 1612-1074
5L MARTHA 168-1612

5L DIRECT FIRE 1641-6443
RED 5L DIRECT DESIGN 893-6315
RED 5L ADINA 525-893
RED LAZY MC GOLD DESIGN 84U
LAZY MC WORLDWIDE 5K
FLOTRE BLACK GOLD 47M
RED LAZY MC GOLD EDGE 47J

BULL 0002 February 5.2010
BW **88**lbs AdjWW **694**
BW-1.7 WW 20 YW 51 M 23 TM 33
REA-.22 MARB .30 FAT 0.01

CBM 84U March 9.2008
BW **91**lbs AdjWW **696** AdjYW **824**
BW 2.3 WW 43 YW 72 M 24 TM 45
REA 0.00 MARB 0.15 FAT-0.02

BB TRADESMAN 0002

Tradesman 0002 is our newest herd sire from Barenthsen/Bullinger Red Angus in Powers Lake, ND. He is an exciting son of the top 5L Tradesman herd bull. He did a very good job of breeding, and held his condition well, which is what we like to see in our genetics.

84U is the dam to Red Lazy MC Lookout 153X our high selling bull in 2011 to CK Farms, TX and his service and semen packages are featured in this sale. Great cow family,interesting out cross genetics and a first time offering out of this young donor.

50

RED LAZY MC SMASH 41N X RED LAZY MC DIONA 97N

One package of 3 exportable embryos
Guaranteed one pregnancy

Red Lazy MC Diona 97N has been a stellar producer. She is the dam to Lot 32 selling today, as well as our 2010 Red Roundup entry, selling to A1 Land & Cattle, TX. Two full sib herd bulls to this mating have sold in our 'Signature Series' bull sale for a $6200 average. The Smash sons and daughters are consistent producers with excellent structure, hair coats and disposition. Calving ease with extra muscle and eye appeal, make these embryos a solid choice.

RED FCC RAMBO 502
RED SSS BOOMER 803B
RED SSS MISS HIGH LASS 352X
RED LAZY MC SMASH 41N
RED BRYLOR YOUNGBLOOD 22Y
RED LAURON YB ROSA 11G
RED ALALTA ACRES ROSALINDA 25Y

CBM 41N February 6.2003
BW **86**lbs AdjWW **815** AdjYW **1276**
BW-1.3 WW 25 YW 51 M 18 TM 31
REA-0.07 MARB-0.67 FAT-0.02

WHITESTONE WIDESPREAD MB
LAZY MC WORLDWIDE 5K
RED LAZY MC SCYTHIA 12A
RED LAZY MC DIONA 97N
RED BUF CRK HOBO 1961
RED TG DIONA 6B
RED TG DIONA 2Z

CBM 97N March 2.2003
BW **88**lbs AdjWW **637** AdjYW **771**
BW-0.2 WW 19 YW 39 M 17 TM 27
REA-0.11 MARB -0.14 FAT-0.03

RED LAZY MC DIONA 97N

RED LAZY MC SMASH 41N

51

RED LAZY MC CC DETOUR 2W X RED LAZY MC HOLLY 37N

One package of 3 exportable embryos
Guaranteed one pregnancy

RED LAZY MC HOLLY 37N

RED 5L NORSEMAN KING 2291
RED RMJ REDMAN 1T
CROWFOOT KURUBA 4033P
RED LAZY MC CC DETOUR 2W
RED LAZY MC SMASH 41N
RED LAZY MC BESS 12S
RED LAZY MC BESS 73N

WHITESTONE WIDESPREAD MB
LAZY MC WORLDWIDE 5K
RED LAZY MC SCYTHIA 12A
RED LAZY MC HOLLY 37N
RED LAZY MC DIVIDE 8J
RED LAZY MC HOLLY 27L
RED TG REGAL 8C

LDEL 2W January 15.2009
BW **89**lbs AdjWW **768** AdjYW **1297**
BW-0.3 WW 32 YW 69 M 14 TM 30
REA 0.27 MARB-0.19 FAT-0.02

CBM 37N February 6.2003
BW **81**lbs AdjWW **645** AdjYW **778**
BW 0.0 WW 21 YW 40 M 16 TM 26
REA 0.08 MARB-0.15 FAT 0.02

RED LAZY MC CC DETOUR 2W

Red Lazy MC Holly 37N has been a great donor cow with embryos selling 'World-wide'. Canada, US, Germany and Denmark to name them. She also has a herd-bull working for Papa Jack Red Angus, Munson, AB.

We couldn't be more pleased with the type and style of our Detour progeny, and they are a feature in this sale. The daughters or sons from this mating will be the front pasture kind.

Red Lazy MC Direct Design 79U, son of 37N, $5200 herd bull working at Papa Jack Red Angus, AB

52

RED LAZY MC COWBOY CUT 26U X RED YY PATTY 701T

One package of 3 exportable embryos - Guaranteed one pregnancy

RED FCC RAMBO 502
RED SSS BOOMER 803B
RED SSS MISS HIGH LASS 352X
RED LAZY MC COWBOY CUT 26U
RED BRYLOR YOUNGBLOOD 22Y
RED LAURON YB ROSA 11G
RED ALALTA ACRES ROSALINDA 25Y

O C C LEGACY 839L
CROWFOOT 4130P
RED CROWFOOT KURUBA 6126F
RED YY PATTY 701T
RED 5L NORSEMAN KING 2291
RED BWA PATTY 10R
RED MEM PATTY 9F

CBM 41N February 6.2008
BW **86**lbs AdjWW **815** AdjWW **1276**
BW-1.3 WW 25 YW 51 M 18 TM 31
REA-0.07 Marb-0.67 Fat-0.020

YY 701T February 2.2007
BW **77**lbs AdjWW **707** AdjYW **908**
BW 1.0 WW 28 YW 56 M 15 TM 29
REA 0.08 MARB-0.10 FAT 0.01

Feature embryos from the reigning 2010 National champion female and they are full sibs to Red Lazy MC Honky Tonk 11X! Red Lazy MC Cowboy Cut genetics have been very well received and have consistently topped shows and sales. An excellent chance at proven, out cross genetics!

RED YY PATTY 701T

RED LAZY MC COWBOY CUT 26U

53

RED SSS SOLDIER 365W X RED YY PATTY 701T

One package of 3 exportable embryos - Guaranteed one pregnancy

RED SVR KNIGHT 73P
RED SVR KNIGHT 236T
RED SOUTH VIEW MISS MAXI 45H
RED SSS SOLDIER 365W
RED CROWFOOT OLE'S OSCAR 2042M
RED SSS BELLE 342S
RED SSS BELLE 612P

O C C LEGACY 839L
CROWFOOT 4130P
RED CROWFOOT KURUBA 6126F
RED YY PATTY 701T
RED 5L NORSEMAN KING 2291
RED BWA PATTY 10R
RED MEM PATTY 9F

SBB 365W February 13.2009
BW **83**lbs AdjWW **713** AdjYW **1268**
BW-0.4 WW 31 YW 55 M 10 TM 26
REA 0.51 MARB-0.01 FAT-0.01

YY 701T February 2.2007
BW **77**lbs AdjWW **707** AdjYW **908**
BW 1.0 WW 28 YW 56 M 15 TM 29
REA 0.08 MARB-0.10 FAT 0.01

We have really dug deep in our embryo program to offer our best in this sale. We feel that this cross will be a successful one. Extra eye appeal, muscle shape, and structure are what we expect! Patty is our 'ideal' for moderate frame and efficient females that can raise powerful calves!

RED SSS SOLDIER 365W

Pick Of Herd Flush

54

To really tie this event together and put our best foot forward for this sale, we have Lot 54! SSS and Lazy MC are offering a buyer's choice pick of the herd flush. You will receive the chance to pick two donor cows, one from each program, with a guarantee of 6 embryos from each cow! You have the opportunity to use exclusive sires from our programs or your choice, and a four pregnancy guarantee total. The SSS program is steeped in Red Angus history, and Lazy MC has raised some popular current sires and show winners - both programs with successful bull sales and efficient, ranch raised cowherds. Flush to be done in Spring 2012. We can't wait to give you the tour!

Terms: 1/2 down sale day and balance due upon completion of successful flushes

Junior Incentive Program

10% discount on Heifer Calves

Animal to be purchased sale day and transferred to a Junior (21 or younger)

Bonus Feature:

10% matching cash award to any junior showing a Lazy MC or SSS female at Summer Synergy, Olds, AB - achieving Grand Champion Angus Female.

5% matching cash award to a Reserve Grand Champion Angus Female.

Heifer calves also qualify for the North American Junior Red Angus Show Futurity in Hutchinson, KS June 20 - 24, 2012

Cow Girls

Fall Female Sale

SSS Red Angus Lazy MC Angus